

WHSAA Scale Sheet -French Horn

♩ = 132

F

8 B Flat

12 E Flat

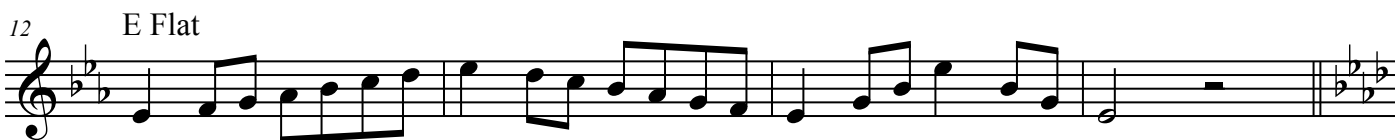

16 A Flat

23 D Flat

27 G Flat

34 B

38 E

45 A

WHSAA Scale Sheet -French Horn

2

52 D

56 G

63 C

French Horn Chromatic Scale

♩=120

6

11

WMEA All-State Band Etude I - SET 3 (2022)

Galop del Leccare! (♩ = 132)

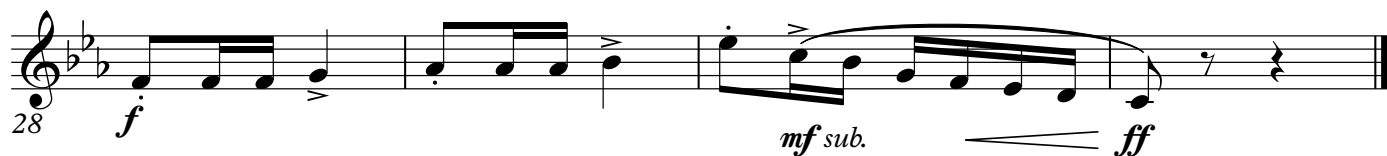
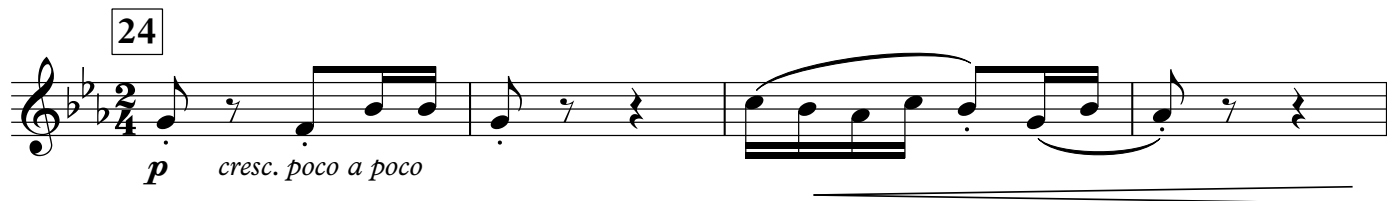
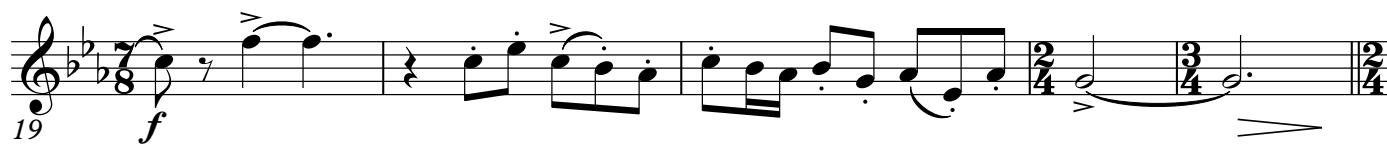
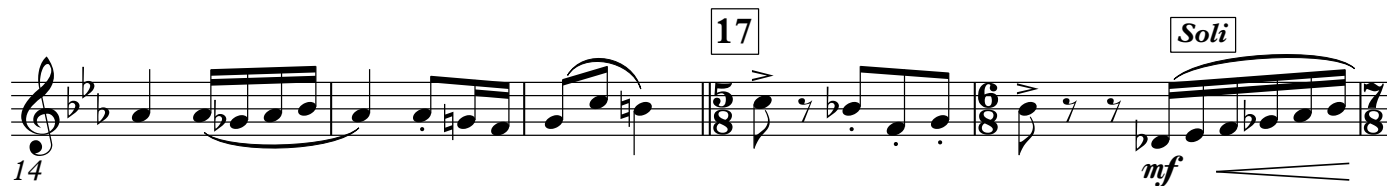
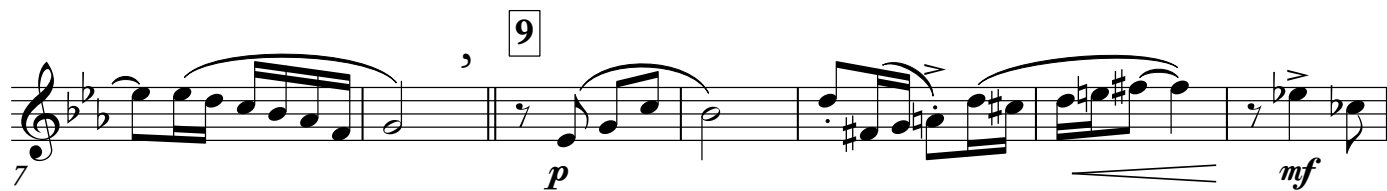

WMEA All-State Band Etude II - SET 3 (2022)

Cantabile (♩ = 60)

Molto espressivo

6

10

rit.
